



www.cheal.co.nz

NOTES:

- All work shall be done in accordance with the Taupo District Council Code of Practice.
- Contractor to locate and identify existing utility location and depths prior to construction. The project engineer shall be informed of any discrepancies to the information depicted on these plans immediately for revised drawings.
- Contractor shall install and maintain all stormwater, dust, and erosion control during construction as per earthworks management plan and the Waikato Regional Council erosion and sediment control - "Guidelines for soil disturbing activities".
- All disturbed areas shall be re-topped and grassed within 30 days upon completion of contract works. Dust control shall be maintained until grassed areas have become established.
- Contours interval = 0.20 m

Legend:

	Final grading level - major contours
	Final grading level - minor contours
	Common services design line

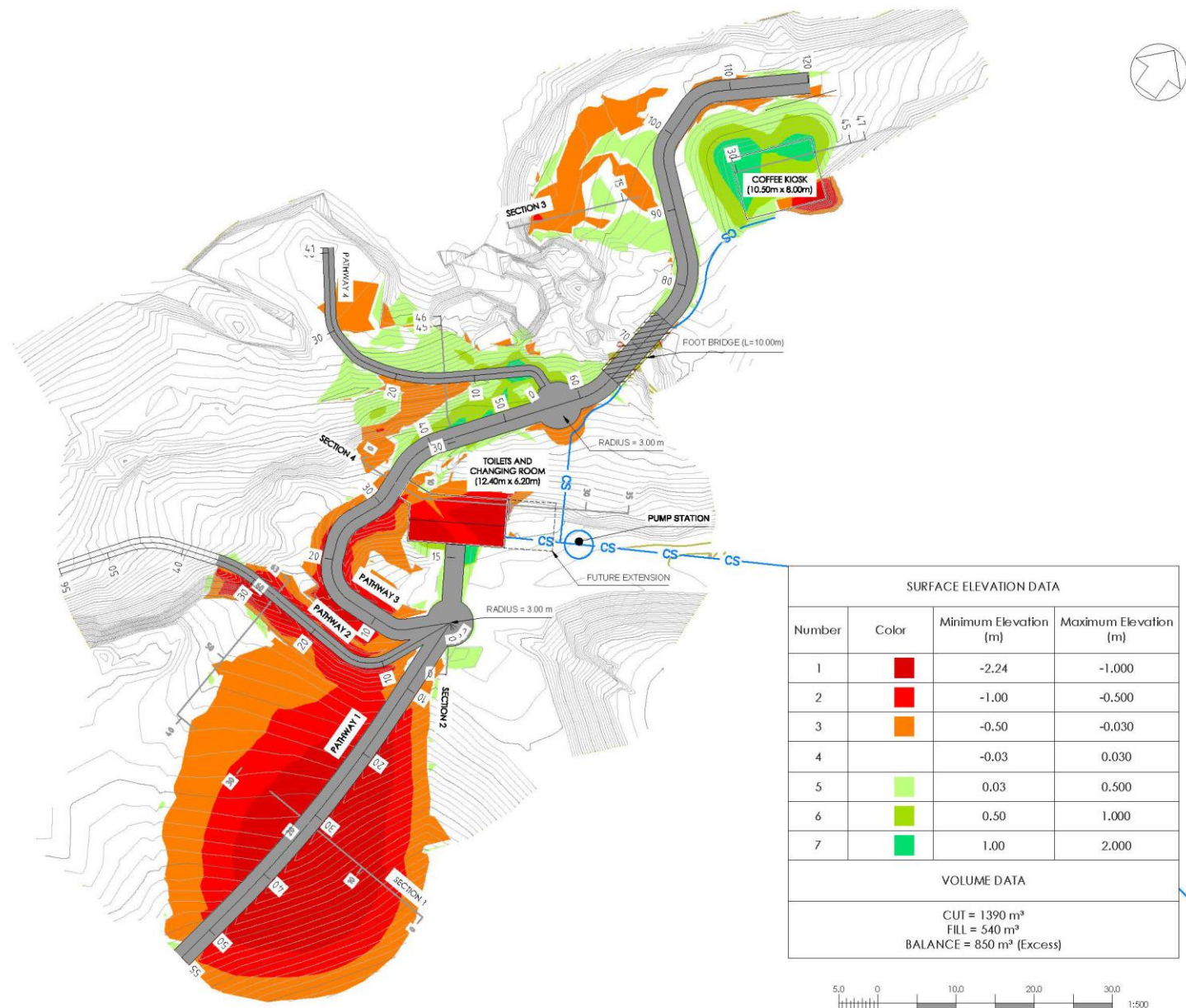

Rev	Date	Amendment	By	SP	TS
A	1/6/17		For tender	OK	SP

Project Title
**Taupo District Council
 Otumehake Hot Stream
 Spa Park**

Drawing Title
Cut Fill Plan

Surveyed	Other		
Designed			
Drawn	G.Pipal	27/09/17	OK
Checked	S.Palmer	27/09/17	SP
Approved	T.Brad	27/09/17	TS

Status
TENDER

Scale A1 - A3
 A3 1:500

Drawing Number
17464-200

Rev
A