

ATTACHMENTS

Ordinary Council Meeting Whakamaru Water Extension Project

31 May 2022

Table of Contents

4.1	Hearing of Submissions and Deliberations on the Whakamaru Water Extension Project	
Attachment 1	Appendix 1 - Submissions received, includes comments	3
Attachment 2	Appendix 2 - Analysis of submissions	20
Attachment 3	Appendix 3 - List of comments made by submitters.....	25

1



First name: Robyn

Last name: Bunker

Would you like to present your submission in person at a hearing? *

I do NOT wish to speak in support of my submission and ask that the following submission be fully considered.

Feedback

Please choose your residential status (are you the owner or the occupier of this residence)?

Owner - Whakamaru Resident

Should the water network in Whakamaru Village be extended?

YES

If the water network is extended, will you request a new connection to the Council supply?

YES

Attached Documents

File

No records to display.

2



First name: Murray and Patricia

Last name: Cooper

Would you like to present your submission in person at a hearing? *

I do NOT wish to speak in support of my submission and ask that the following submission be fully considered.

Feedback

Please choose your residential status (are you the owner or the occupier of this residence)?

Owner - Whakamaru Resident

Should the water network in Whakamaru Village be extended?

YES

If the water network is extended, will you request a new connection to the Council supply?

YES

Attached Documents

File

No records to display.

3



First name: Rachel

Last name: Hughes

Would you like to present your submission in person at a hearing? *

I do NOT wish to speak in support of my submission and ask that the following submission be fully considered.

Feedback

Please choose your residential status (are you the owner or the occupier of this residence)?

Owner - Whakamaru Resident

Should the water network in Whakamaru Village be extended?

NO

If the water network is extended, will you request a new connection to the Council supply?

NO

Do you have any other feedback comments?

I don't think if we choose not to connect that our current fire protection rate should increase from \$167.71 to \$268.23. If you are connected then you get a decrease from \$1,271.80 to \$536 how is this fair?? I would be happy to see waste water being introduced here instead of septic tanks I feel that is more important.

Attached Documents

File

No records to display.

4



First name: Hayley

Last name: Allen

Would you like to present your submission in person at a hearing? *

I do NOT wish to speak in support of my submission and ask that the following submission be fully considered.

Feedback

Please choose your residential status (are you the owner or the occupier of this residence)?

Owner - Whakamaru Resident

Should the water network in Whakamaru Village be extended?

NO

If the water network is extended, will you request a new connection to the Council supply?

NO

Do you have any other feedback comments?

If enough people wanted the connection, so be it, but, my section is a carpark curren leased out to my tenants at 30 Forestview Rd, long term and it doesn't require water.

Attached Documents

File

No records to display.

6



First name: Kirsty and John

Last name: Trueman

On behalf of:

Trueman Commercial Ltd and Kiwi Steps
Preschool

Would you like to present your submission in person at a hearing? *

I do NOT wish to speak in support of my submission and ask that the following submission be fully considered.

Feedback

Please choose your residential status (are you the owner or the occupier of this residence)?

Owner - Whakamaru Resident

Should the water network in Whakamaru Village be extended?

YES

If the water network is extended, will you request a new connection to the Council supply?

YES

Do you have any other feedback comments?

Currently our Preschool has over 40 children who attend ECE Monday to Friday. We currently have a UV water treatment system but have our water supplied by a neighbouring farm. With the new water regulations we are unsure whether the Farmer would like to continue as a water provider. Our neighbouring properties could also be affected if the farm chose to stop providing water. Having council provide water to the whole village will ensure water safety and sustainability. Thank you for this initiative. Provides essential Fire Protection for whole village.

Attached Documents

File

No records to display.

7



First name: Maurice

Last name: Doig

Would you like to present your submission in person at a hearing? *

I do NOT wish to speak in support of my submission and ask that the following submission be fully considered.

Feedback

Please choose your residential status (are you the owner or the occupier of this residence)?

Owner - Whakamaru Resident

Should the water network in Whakamaru Village be extended?

YES

If the water network is extended, will you request a new connection to the Council supply?

NO

Do you have any other feedback comments?

This is for 6 Forest View Whakamaru

Attached Documents

File

No records to display.

8



First name: Diane

Last name: Noone

Would you like to present your submission in person at a hearing? *

I do NOT wish to speak in support of my submission and ask that the following submission be fully considered.

Feedback

Please choose your residential status (are you the owner or the occupier of this residence)?

Owner - Whakamaru Resident

Should the water network in Whakamaru Village be extended?

YES

If the water network is extended, will you request a new connection to the Council supply?

YES

Do you have any other feedback comments?

When you are putting tobies in and all the contractors are here can we get work done to connect as a group to make it cheaper?

Attached Documents

File

No records to display.

9



First name: Samuel

Last name: Tupaea

Would you like to present your submission in person at a hearing? *

I do NOT wish to speak in support of my submission and ask that the following submission be fully considered.

Feedback

Please choose your residential status (are you the owner or the occupier of this residence)?

Owner - Whakamaru Resident

Should the water network in Whakamaru Village be extended?

YES

If the water network is extended, will you request a new connection to the Council supply?

YES

Do you have any other feedback comments?

And 14 Tihoi Rd

Attached Documents

File

No records to display.

10



First name: John

Last name: Doig

Would you like to present your submission in person at a hearing? *

I do NOT wish to speak in support of my submission and ask that the following submission be fully considered.

Feedback

Please choose your residential status (are you the owner or the occupier of this residence)?

Owner - Whakamaru Resident

Should the water network in Whakamaru Village be extended?

YES

If the water network is extended, will you request a new connection to the Council supply?

YES

Do you have any other feedback comments?

This is for 13 Forest View Road, Whakamaru

Attached Documents

File

No records to display.

11



First name: Grant

Last name: Wi

Would you like to present your submission in person at a hearing? *

Yes

Additional requirements for hearing:

Feedback

Please choose your residential status (are you the owner or the occupier of this residence)?

Occupier

Should the water network in Whakamaru Village be extended?

YES

If the water network is extended, will you request a new connection to the Council supply?

YES

Do you have any other feedback comments?

If the bore broke we would connect.

Attached Documents

File
No records to display.

12



First name: G.A.S

Last name: Whakamaru

Would you like to present your submission in person at a hearing? *

I do NOT wish to speak in support of my submission and ask that the following submission be fully considered.

Feedback

Please choose your residential status (are you the owner or the occupier of this residence)?

Owner - Whakamaru Resident

Should the water network in Whakamaru Village be extended?

YES

If the water network is extended, will you request a new connection to the Council supply?

YES

Do you have any other feedback comments?

And 4 Tihoi RD

Attached Documents

File

No records to display.

13



First name: Alan

Last name: Aldridge

Would you like to present your submission in person at a hearing? *

I do NOT wish to speak in support of my submission and ask that the following submission be fully considered.

Feedback

Please choose your residential status (are you the owner or the occupier of this residence)?

Owner - Whakamaru Resident

Should the water network in Whakamaru Village be extended?

YES

If the water network is extended, will you request a new connection to the Council supply?

NO

Do you have any other feedback comments?

And 17 Forest View Rd

Attached Documents

File

No records to display.

14



First name: Rocky

Last name: Bayliss

Would you like to present your submission in person at a hearing? *

I do NOT wish to speak in support of my submission and ask that the following submission be fully considered.

Feedback

Please choose your residential status (are you the owner or the occupier of this residence)?

Occupier

Should the water network in Whakamaru Village be extended?

YES

If the water network is extended, will you request a new connection to the Council supply?

YES

Attached Documents

File

No records to display.

15



First name: Raymond

Last name: Totoro

Would you like to present your submission in person at a hearing? *

I do NOT wish to speak in support of my submission and ask that the following submission be fully considered.

Feedback

Please choose your residential status (are you the owner or the occupier of this residence)?

Owner - Whakamaru Resident

Should the water network in Whakamaru Village be extended?

YES

If the water network is extended, will you request a new connection to the Council supply?

YES

Attached Documents

File

No records to display.

16



First name: Kirsty and John

Last name: Trueman

On behalf of:

JKL Whanau Trust

Would you like to present your submission in person at a hearing? *

I do NOT wish to speak in support of my submission and ask that the following submission be fully considered.

Feedback

Please choose your residential status (are you the owner or the occupier of this residence)?

Owner - Whakamaru Resident

Should the water network in Whakamaru Village be extended?

YES

If the water network is extended, will you request a new connection to the Council supply?

YES

Do you have any other feedback comments?

This is regards to 25 Forest View Road, Whakamaru.

Thanks to the council for providing the whole village with the opportunity to connect to town water supply. If ground water was to be contaminated by an ageing / leaching septic tank people could become sick. It could be hard to figure out where contamination was coming from with so many septic tanks.

Attached Documents

File

No records to display.

17



First name: Cherry

Last name: Munro

Would you like to present your submission in person at a hearing? *

I do NOT wish to speak in support of my submission and ask that the following submission be fully considered.

Feedback

Please choose your residential status (are you the owner or the occupier of this residence)?

Occupier

Should the water network in Whakamaru Village be extended?

YES

If the water network is extended, will you request a new connection to the Council supply?

YES

Attached Documents

File

No records to display.

18



First name: Cherry

Last name: Munro

Would you like to present your submission in person at a hearing? *

I do NOT wish to speak in support of my submission and ask that the following submission be fully considered.

Feedback

Please choose your residential status (are you the owner or the occupier of this residence)?

Owner - Whakamaru Resident

Should the water network in Whakamaru Village be extended?

YES

If the water network is extended, will you request a new connection to the Council supply?

NO

Do you have any other feedback comments?

This is a vacant section, with no buildings on the property.

Attached Documents

File

No records to display.

Appendix 2

Submission Analysis

Table 1: Summary of submissions received

No. of properties not currently connected	31
No. of submission received	17 (involving 20 properties)
No. in support of extension	15
No. in opposition of extension	2
No. that would request connection	13
No. that would not connect to the network	6

Table 2: List of submitters and response

Submitter Name	Submitter Address	Should we extend	Would you connect	Owner/occupier
Robyn Bunker	11 Tihoi Road	Yes	Yes	Owner
Murray and Patricia Cooper	5 Tihoi Road	Yes	Yes	Owner
Rachel Hughes	20 Forest View Rd	No	No	Owner
Hayley Allen	28 Forest View Rd	already connected		Owner
	30 Forest View Rd	No	No	Owner
Kirsty and John Trueman	42 Tihoi Road	Yes	Yes	Owner
Maurice Doig	6 Forest View Rd	Yes	No	Owner
Dianne Noone	8 Forest View Rd	Yes	Yes	Owner
Samuel Tupaea	12 Tihoi Road	Yes	Yes	Owner
John Doig	13 Forest View Rd	Yes	Yes	Owner
Grant Wi	23 Forest View Rd	Yes	Yes	Occupier
G.A.S Whakamaru	10 Forest View Rd	Yes	Yes	Owner
	4 Tihoi Road	Yes	Yes	Owner
Allan Aldridge	17 Tihoi Road	Yes	No	Owner
	17 Forest View Rd	Yes	No	Owner
Rocky Bayliss	19 Tihoi Road	Yes	Yes	Occupier
Raymond Totoro	27 Tihoi Rd	Yes	Yes	Owner
Kirsty and John Trueman	25 Forest View Rd	Yes	Yes	Owner
Cherry Munro	23 Forest View Rd	Yes	Yes	Owner/occupier
	21 Forest view rd	Yes	No	Owner

Map 1: Visual Representation of Submissions Received and Existing Water Network Location and Connected Properties

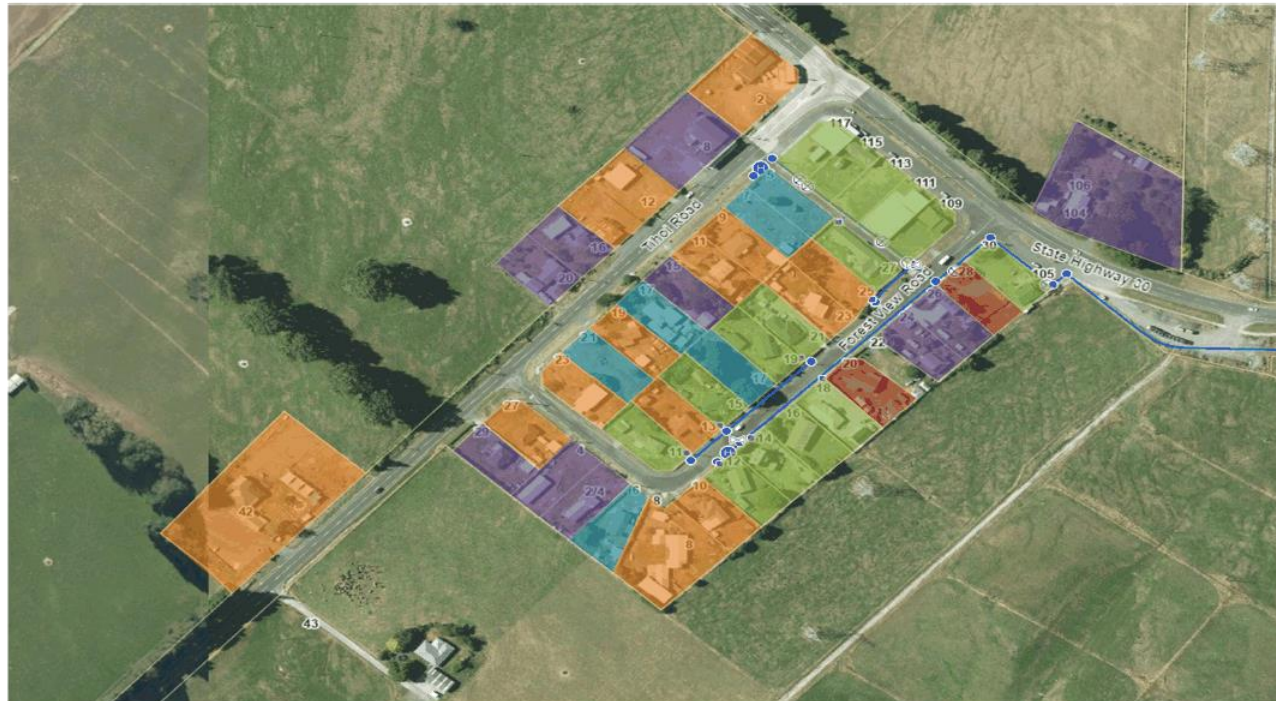

Key

- | | |
|--|---|
| Properties currently connected to Council's Water supply | No response |
| Properties in support of extension and willing to connect | Properties not in support of extension |
| Properties in support of extension and not willing to connect | |

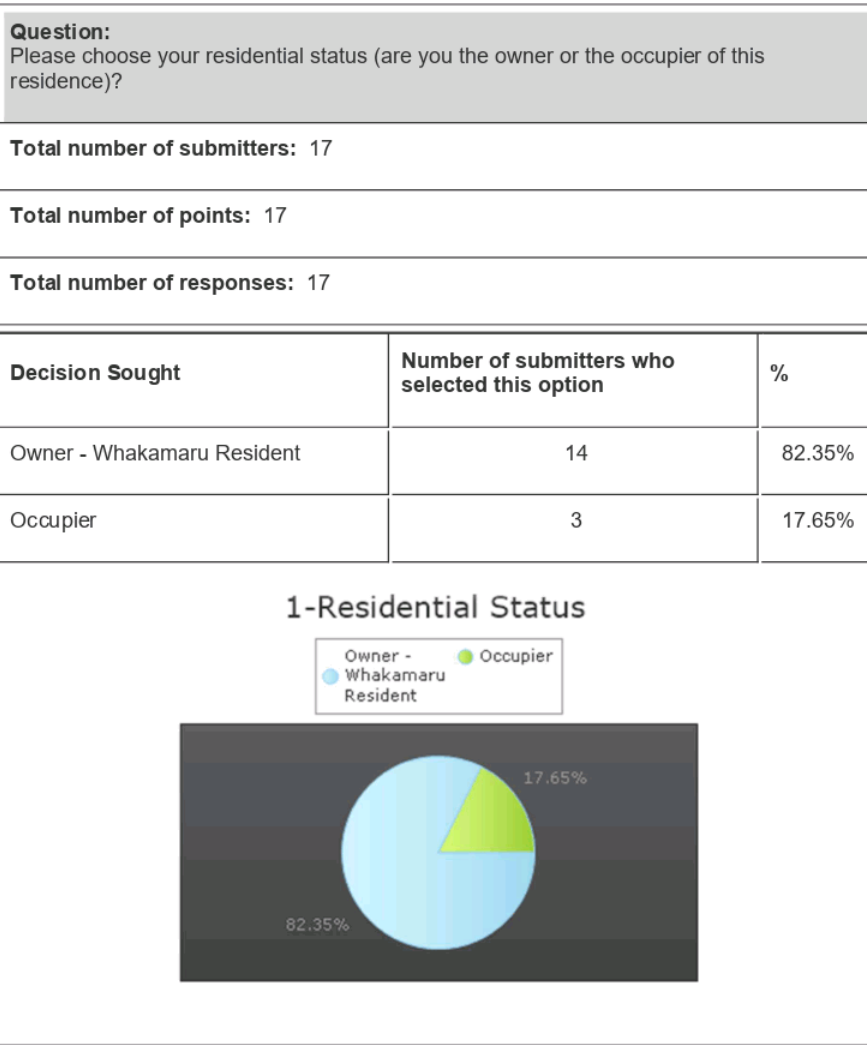

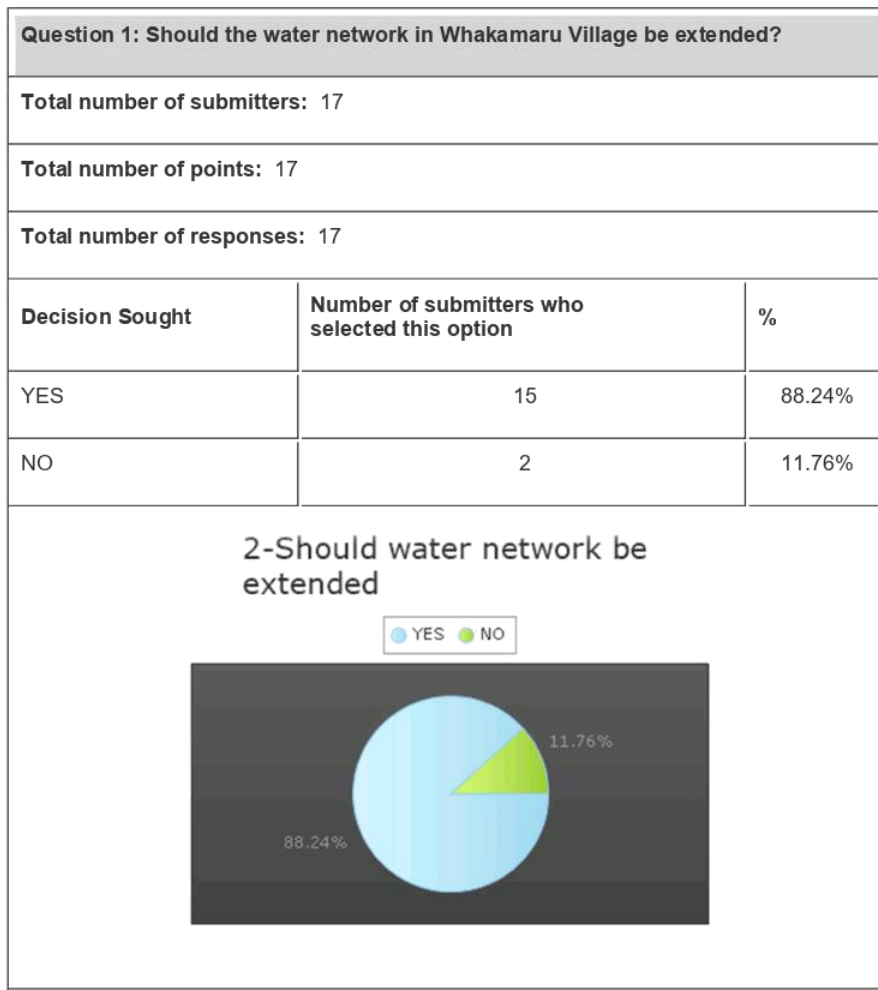

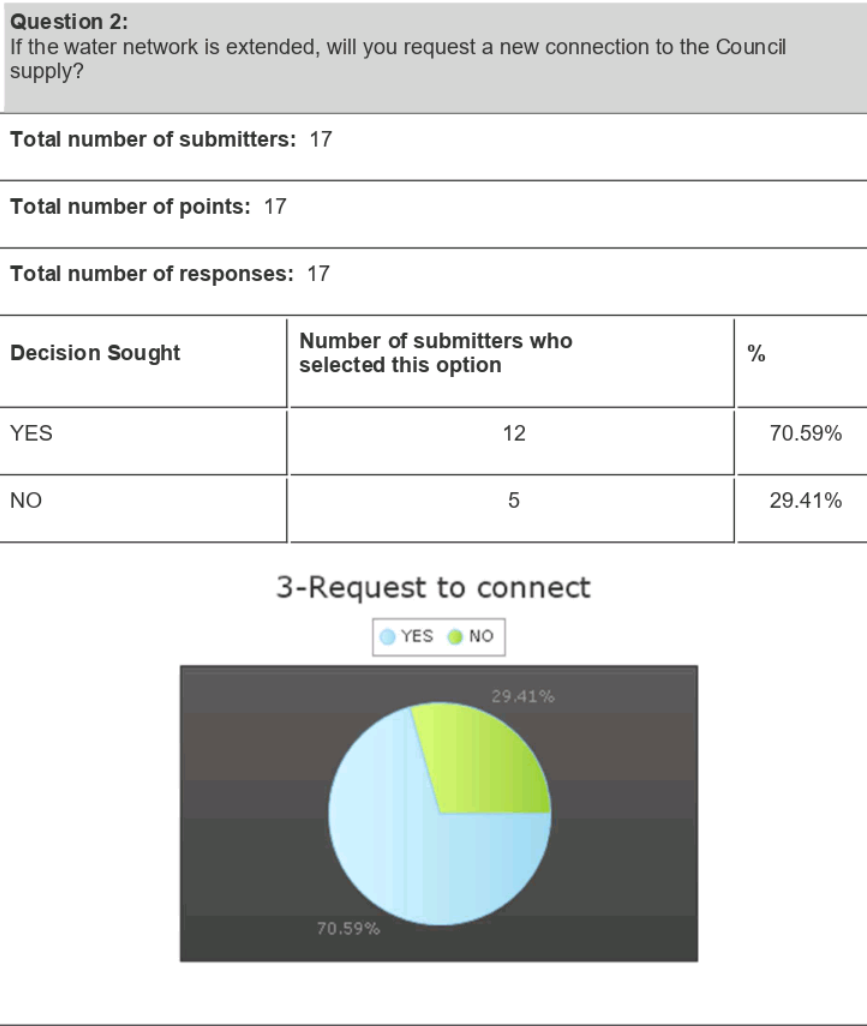

Appendix 3

List of comments made by submitters

Question: Do you have any other feedback comments?
Total number of submitters: 12
Total number of points: 12
Total number of responses: 12
3 - Rachel Hughes: <i>Question Comments:</i> I don't think if we choose not to connect that our current fire protection rate should increase from \$167.71 to \$268.23. If you are connected then you get a decrease from \$1,271.80 to \$536 how is this fair?? I would be happy to see waste water being introduced here instead of septic tanks I feel that is more important.
4 - Hayley Allen: <i>Question Comments:</i> If enough people wanted the connection, so be it, but, my section is a carpark currently leased out to my tenants at 30 Forestview Rd, long term and it doesn't require water.
6 - Kirsty and John Trueman: <i>Question Comments:</i> Currently our Preschool has over 40 children who attend ECE Monday to Friday. We currently have a UV water treatment system but have our water supplied by a neighbouring farm. With the new water regulations we are unsure whether the Farmer would like to continue as a water provider. Our neighbouring properties could also be affected if the farm chose to stop providing water. Having council provide water to the whole village will ensure water safety and sustainability. Thank you for this initiative. Provides essential Fire Protection for whole village.
7 - Maurice Doig: <i>Question Comments:</i> This is for 6 Forest View Whakamaru
8 - Diane Noone: <i>Question Comments:</i> When you are putting tobies in and all the contractors are here can we get work done to connect as a group to make it cheaper?
9 - Samuel Tupaea: <i>Question Comments:</i> And 14 Tihoi Rd

10 - John Doig: <i>Question Comments:</i> This is for 13 Forest View Road, Whakamaru
11 - Grant Wi: <i>Question Comments:</i> If the bore broke we would connect.
12 - G.A.S Whakamaru: <i>Question Comments:</i> And 4 Tihoi RD
13 - Alan Aldridge: <i>Question Comments:</i> And 17 Forest View Rd
16 - Kirsty and John Trueman: <i>Question Comments:</i> This is regards to 25 Forest View Road, Whakamaru. Thanks to the council for providing the whole village with the opportunity to connect to town water supply. If ground water was to be contaminated by an ageing / leaching septic tank people could become sick. It could be hard to figure out where contamination was coming from with so many septic tanks.
18 - Cherry Munro: <i>Question Comments:</i> This is a vacant section, with no buildings on the property.